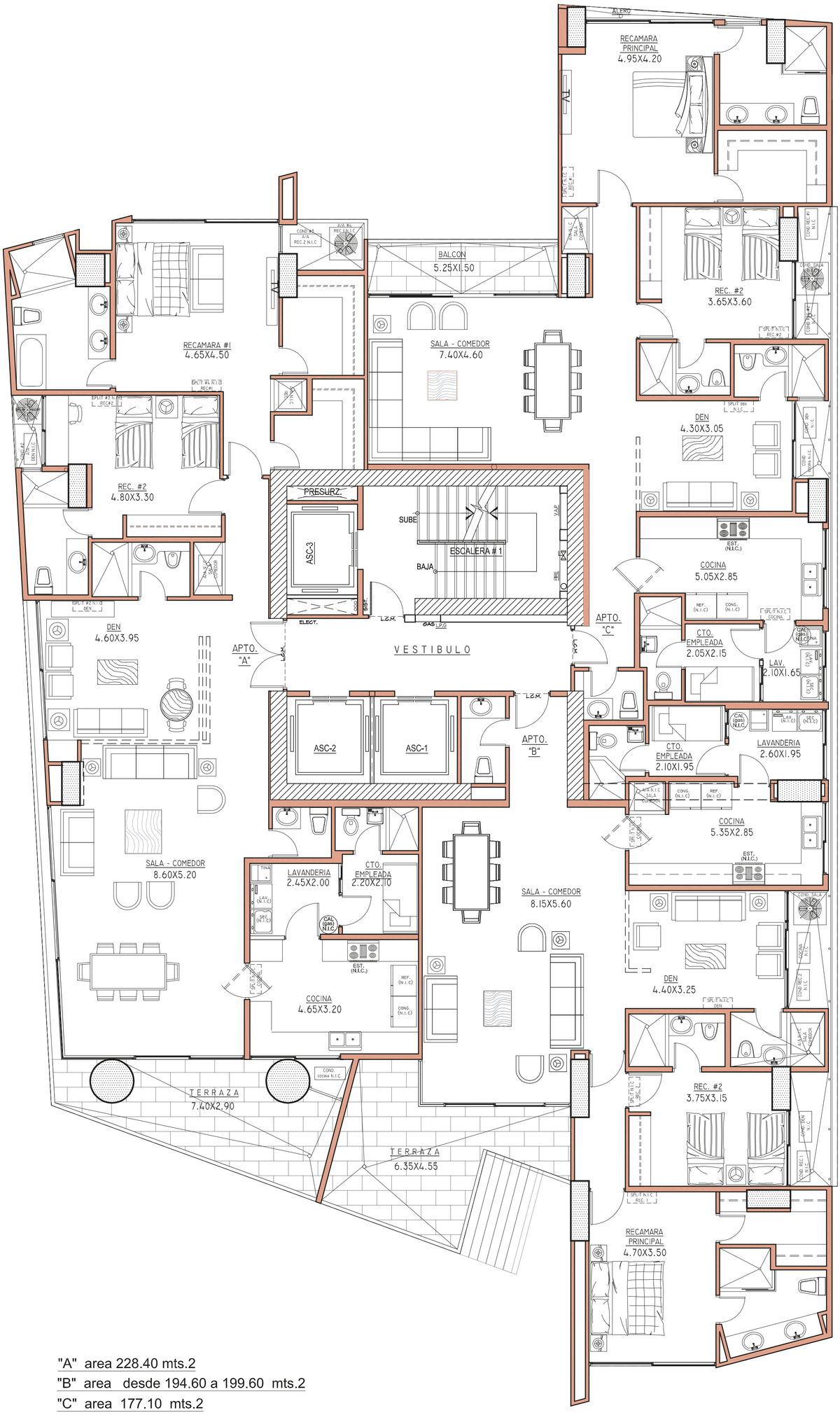

"A" area 228.40 mts.2

"B" area desde 194.60 a 199.60 mts.2

"C" area 177.10 mts.2

NIVEL PARES DEL 1200 AL 2600